

PROPOSED BUILDING IN PLOT NO. 23. AND SY. NO. 10/1,
 GANDHI NAGAR VENKATAPURAM VILLAGE, KUNBATHUR TOWN,
 SRIPERAMBATHUR TALUK, CHENGAI ANNA DISTRICT.

SCALE 1" = 8'-0" 1:100

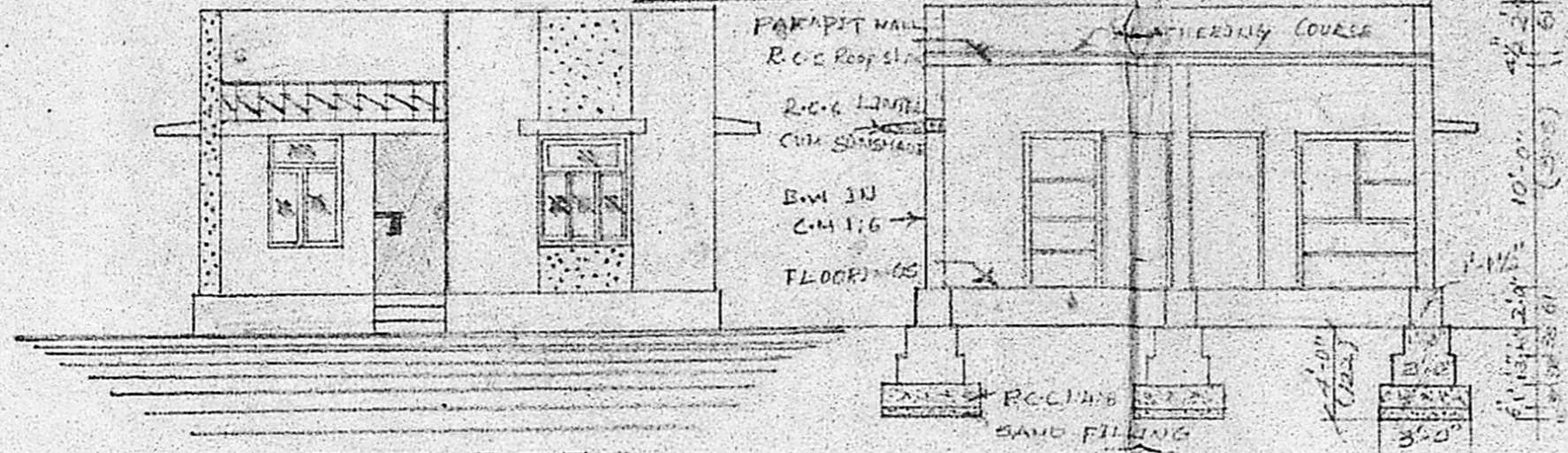

ELEVATION

SECTION UNAB

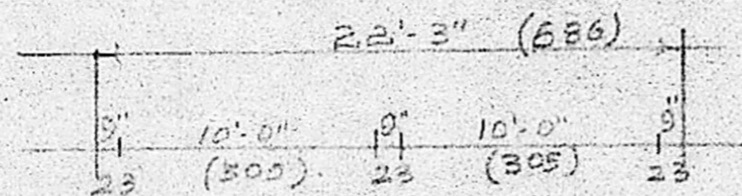

Planning Permit No. AI 532/90
APPROVED
 SUBJECT TO THE CONDITIONS IN
 THIS OFFICE ORDER
 No. AI 207/90 dt. 26/04/90
 FOR MEMB
 MADRAS REGIONAL PLANNING
 DEVELOPMENT AUTHORITY
 MADRAS 600 008

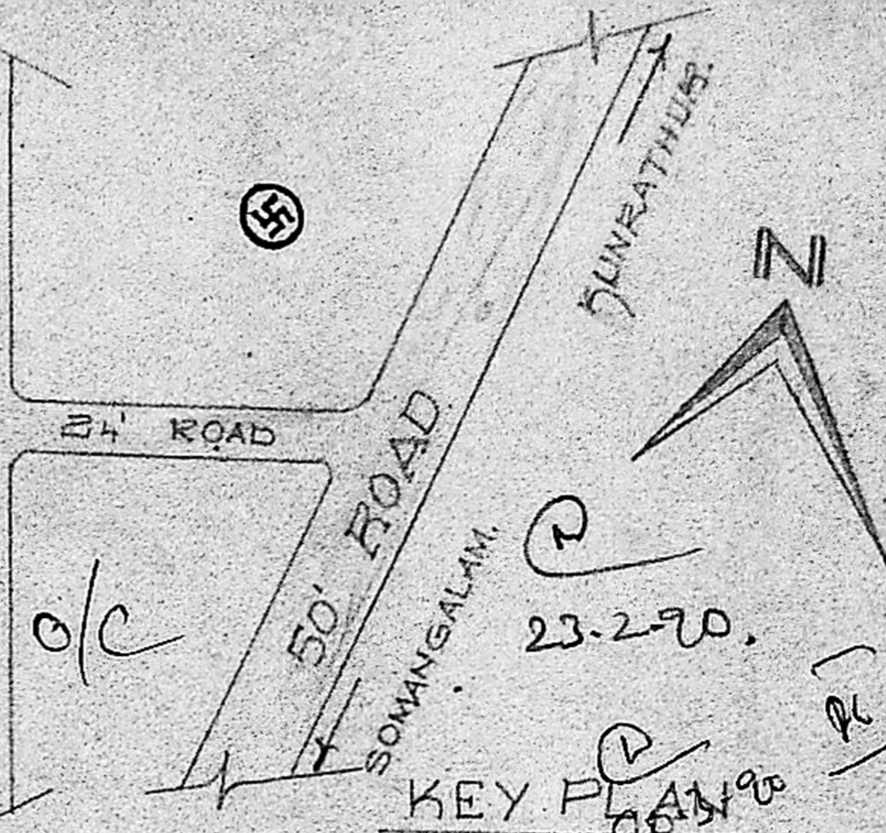

REFERENCE

- D-DOOR = 3'-3" x 7'-0" (100 x 213)
- D-DOOR = 2'-6" x 7'-0" (76 x 213)
- W-WINDOW = 4'-0" x 5'-0" (122 x 153)
- W-WINDOW = 3'-5" x 5'-0" (106 x 153)

PLOT AREA 2400 SQ. FT. 223 M²
 PLINTH AREA 650 SQ. FT. 60.45 M²
 FLOOR AREA 496 SQ. FT. 46.12 M²

- PROPOSED
- BOUNDRY
- ROAD

OWNER: V. Vasugi

G. Ratha Prabhu, D.C.E.
 Consulting Engineer,
 Licensed Surveyor,
 CORPORATION OF MADRAS
 LICENCE No. 504.
 Pammal & Nagdhivaram,
 Guduvancheri Town Panchayat,
 47, Kannagi St., Sivasankar Nagar,
 NAGALKENI, MADRAS-600 044.

*Area of the building: 66.02 sq. m.
 Area of the land: 23.290 sq. m.*

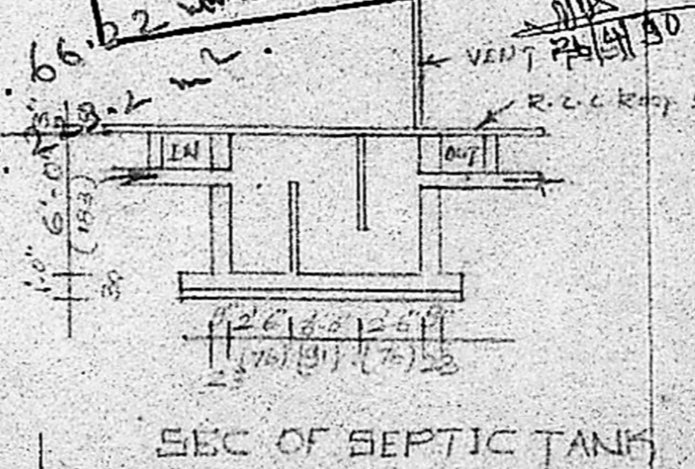

SEC OF SEPTIC TANK

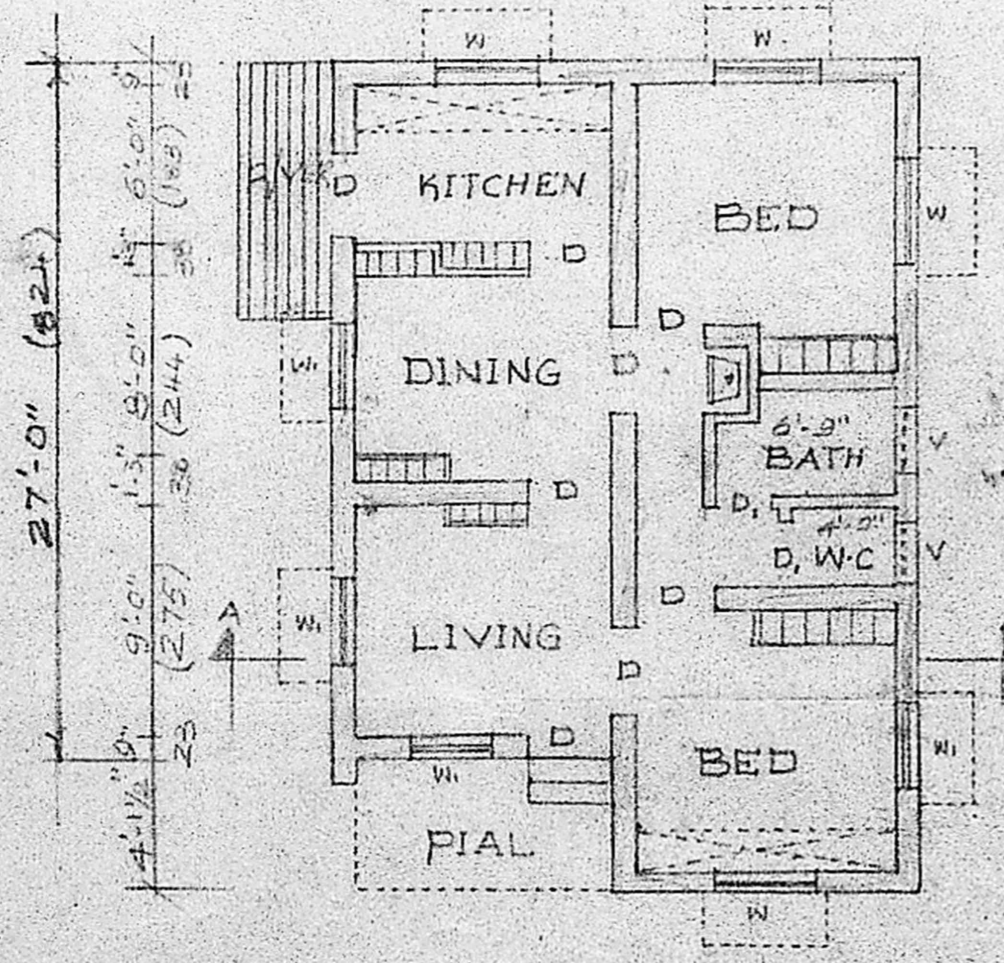

PLAN

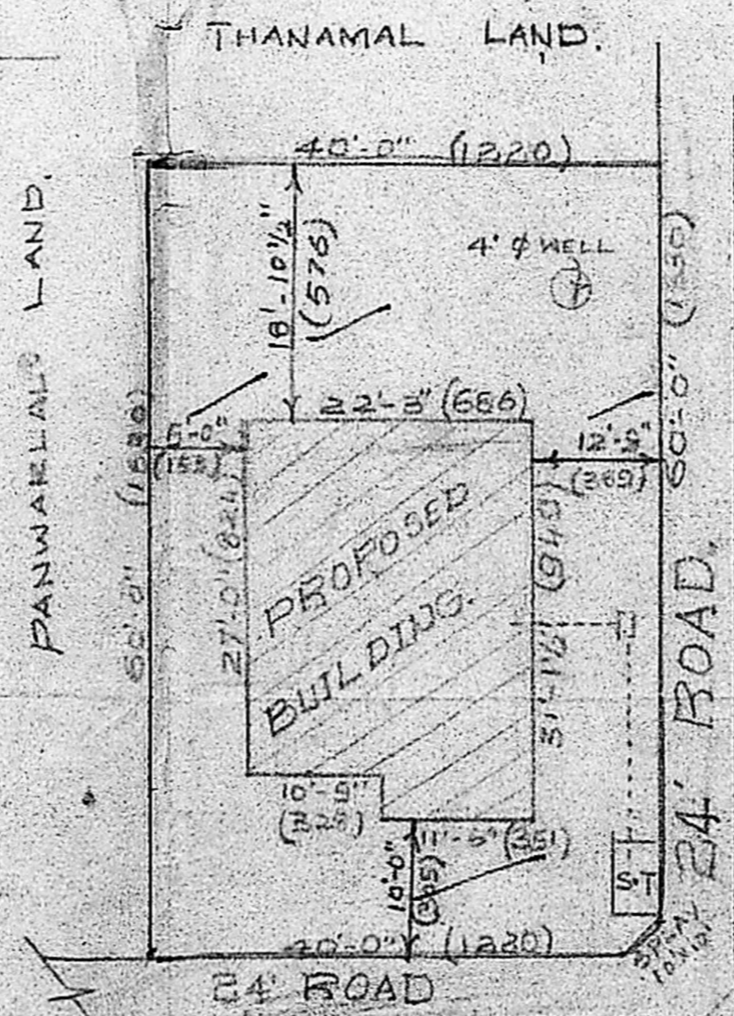

SITE PLAN

SCALE 1" = 16'-0"

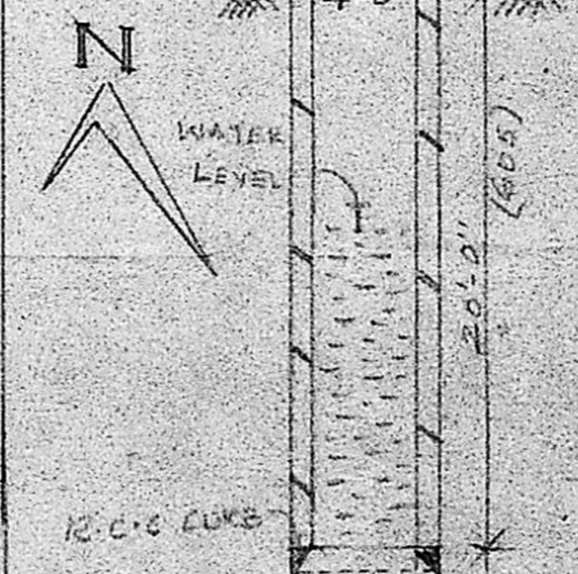

SEC OF WELL

LICENSED SURVEYOR